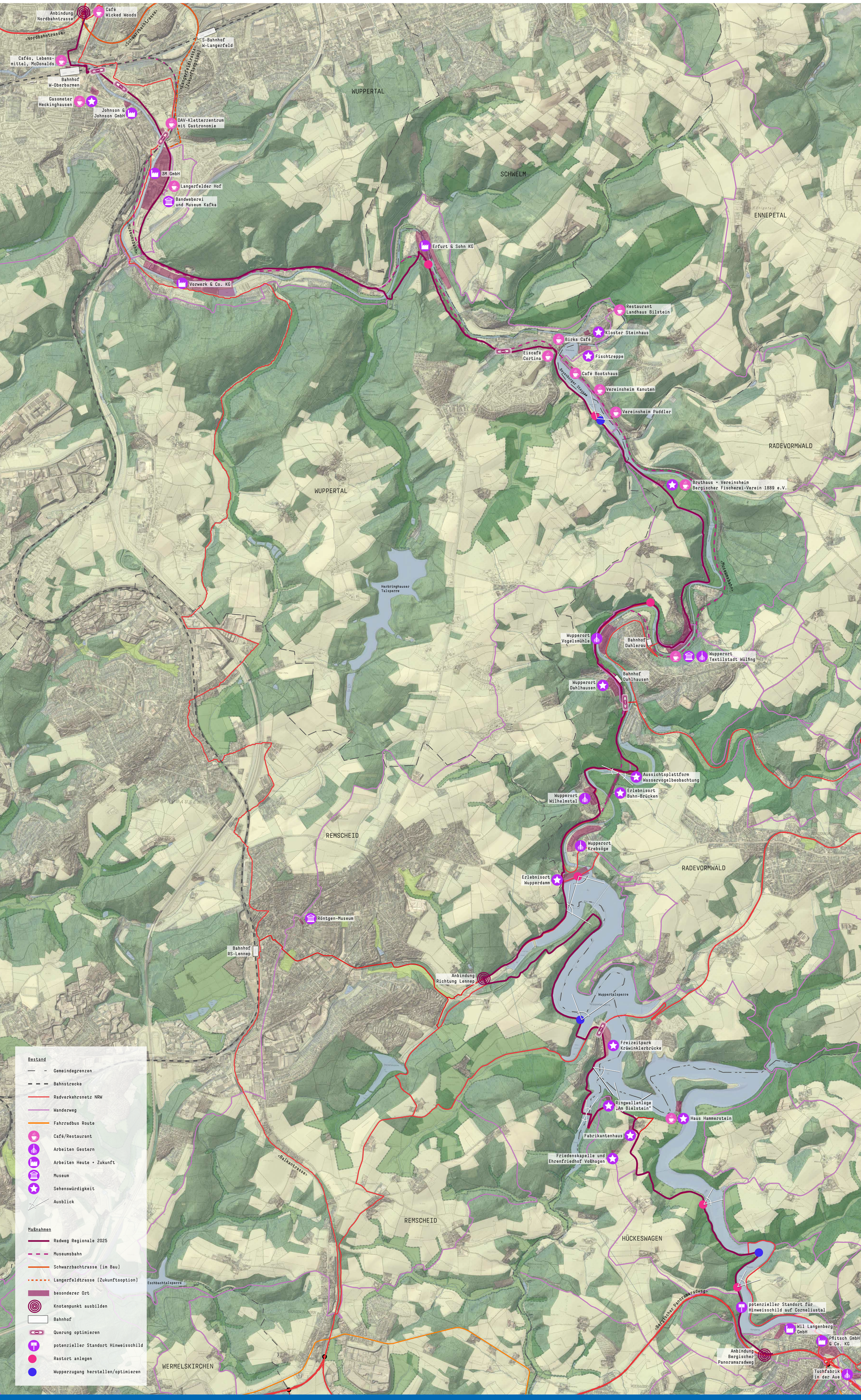Machbarkeitsstudie Radweg Oberes Tal der Wupper